	<p>Date: November 20, 2017 Author: Michele Wallace Cresswell 604-444-3799 Ext 237 Project: Job# 6924.7MK177 Go Traffic Management: 170-8061 Lougheed Hwy, Burnaby, BC V5A 1W9 Office: 604-444-3799 Dwg: 001</p>
	<p>Comments:</p> <p style="text-align: center;">Eurovia BC Alex Luo 6604-789-6637</p> <p>City of Chilliwack Job location: Cultus Lake Road and Vedder Mountain Road Closure description: Northbound lane closure on Cultus Lake Rd - Single lane alternating traffic Tentative date and hours: December 2017 2 week duration 7am-5pm Job description: Watermain installation</p>

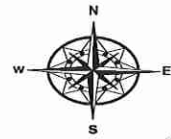

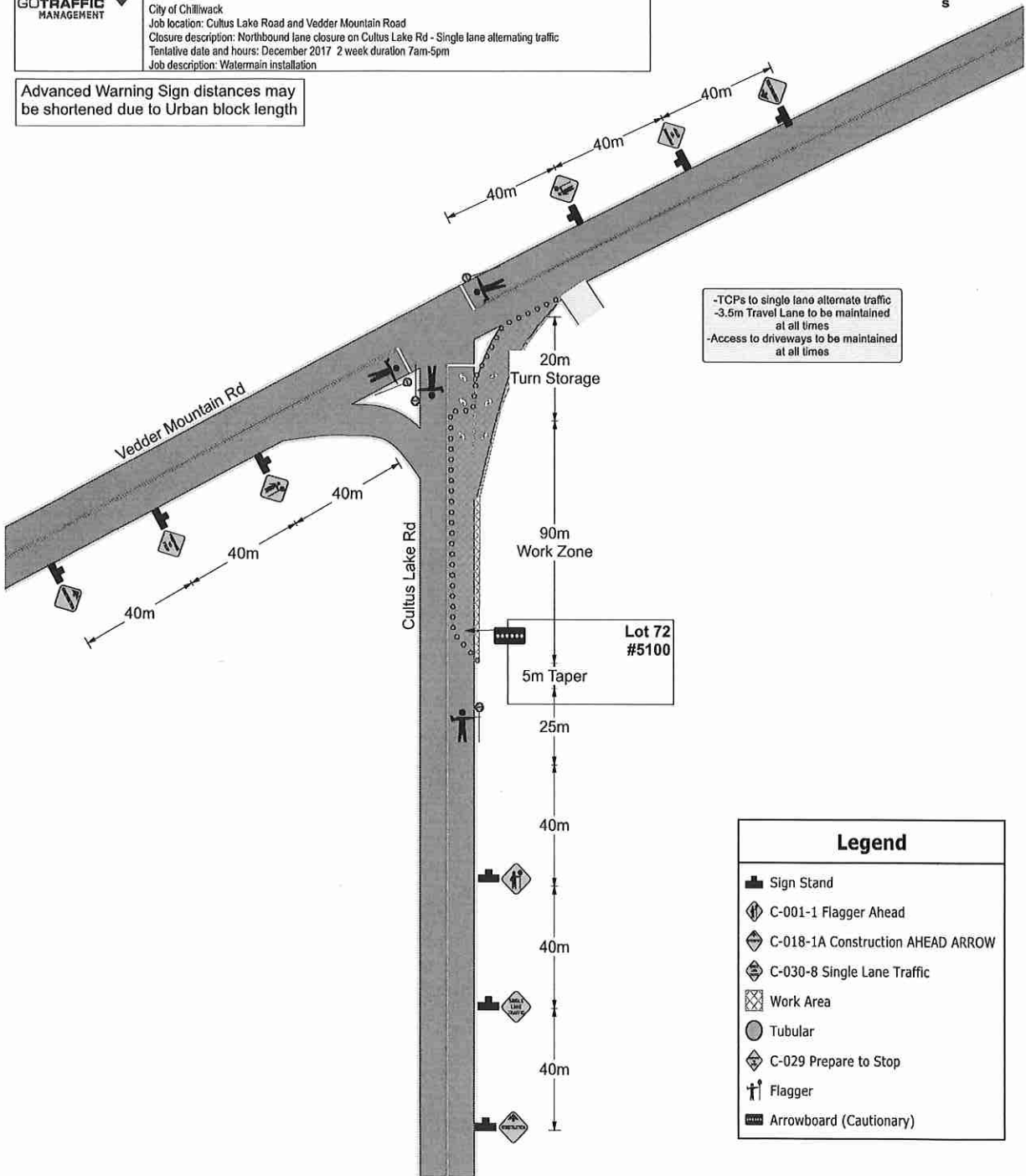







Advanced Warning Sign distances may be shortened due to Urban block length



-TCPs to single lane alternate traffic
 -3.5m Travel Lane to be maintained at all times
 -Access to driveways to be maintained at all times

Lot 72
 #5100

Legend	
	Sign Stand
	C-001-1 Flagger Ahead
	C-018-1A Construction AHEAD ARROW
	C-030-8 Single Lane Traffic
	Work Area
	Tubular
	C-029 Prepare to Stop
	Flagger
	Arrowboard (Cautionary)

GO TRAFFIC MANAGEMENT

Comments:
 Date: November 21, 2017 Author: Michalo Wallace Caswell 604-444-3788 Ext.237 Project: Job# 6524, 7M4177
 Job location: Cultus Lake Road and Vedder Mountain Rd - Single lane alternating traffic
 Closure description: Elongated Lane Closure on Vedder Mountain Rd - Single lane alternating traffic
 Date of closure: November 2017 - 2 week duration 7am-5pm
 Job description: Water main installation

Evociva BC
 Alex Luo 604-788-8637

Advanced Warning Sign distances may be shortened due to Urban block length

